

SISBI
Sistema de Bibliotecas y
de Información.

Mucho más que el Gestor de referencias bibliográficas de Elsevier

Gabriel Maruca, CC LAS South
2020

MENDELEY

Gestor de referencias
bibliográficas

Red social académica

Alimentada por los usuarios

Mendeley en Números

- Más de **8 millones** de usuarios en todo el mundo.
- Aproximadamente **8000 estilos de citación**
- **400 millones de documentos** en el catálogo
- **Grupos privados**

Las tres versiones de Mendeley

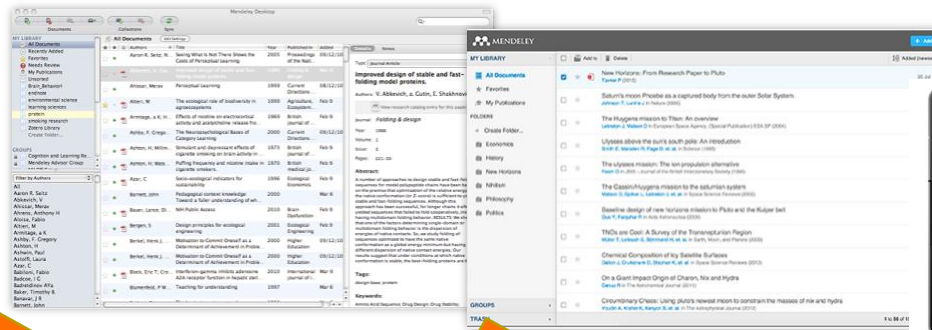

Desktop

Web

Mobile

Qué es Mendeley?

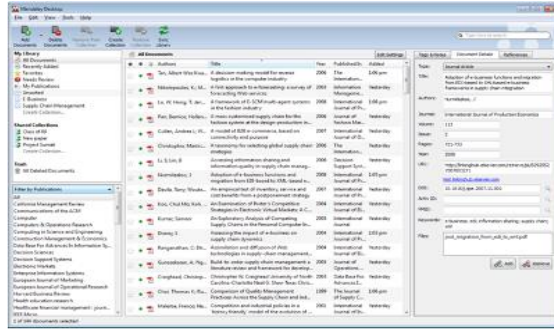

...formando una **base de datos colaborativa** (alimentada por los propios usuarios)

Mendeley es un **gestor de referencia** que le permite gestionar, leer, compartir, anotar y citar en sus trabajos de investigación ...

... y una **red social académica** con más de 8 millones de usuarios que le permite conectarse con investigadores y descubrir tendencias de investigación.

Crear cuenta y bajar la App para dispositivo móvil y computadora

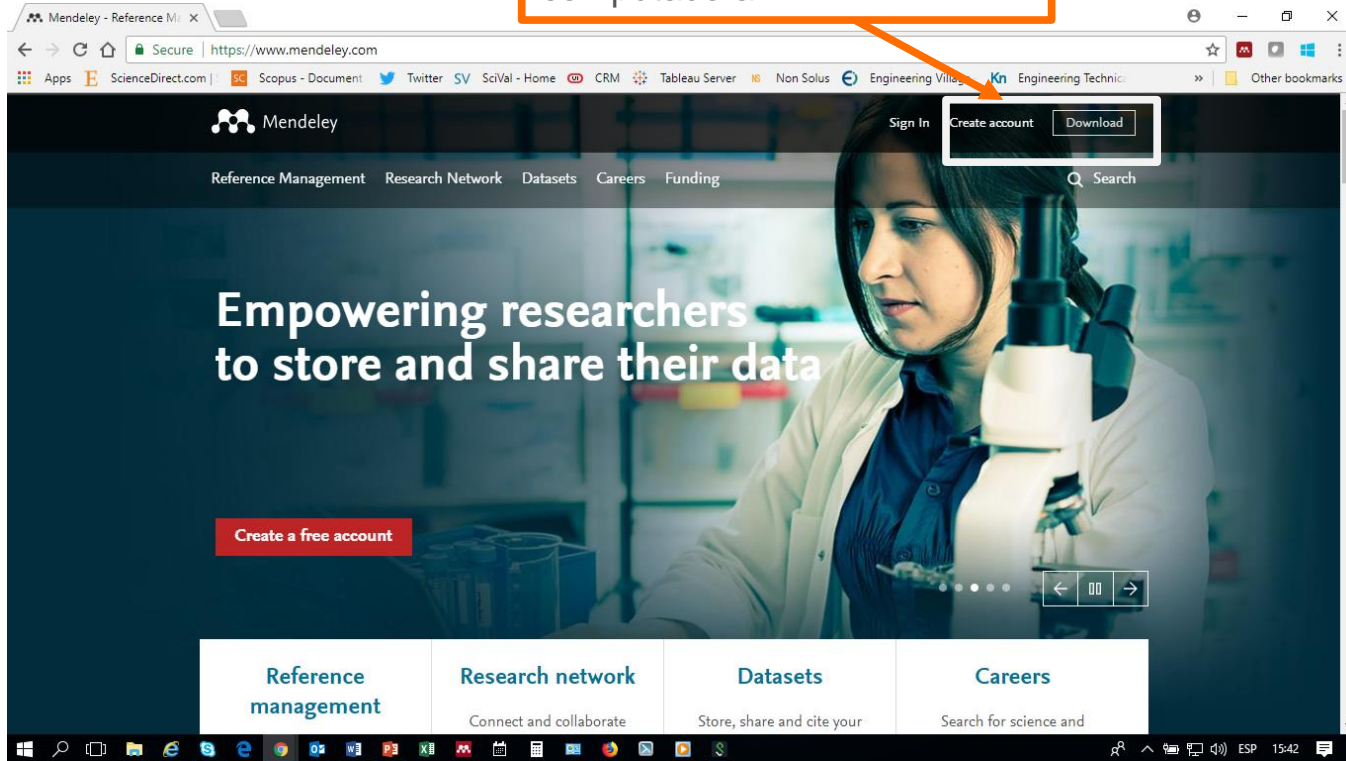

Log In

Log In Mendeley

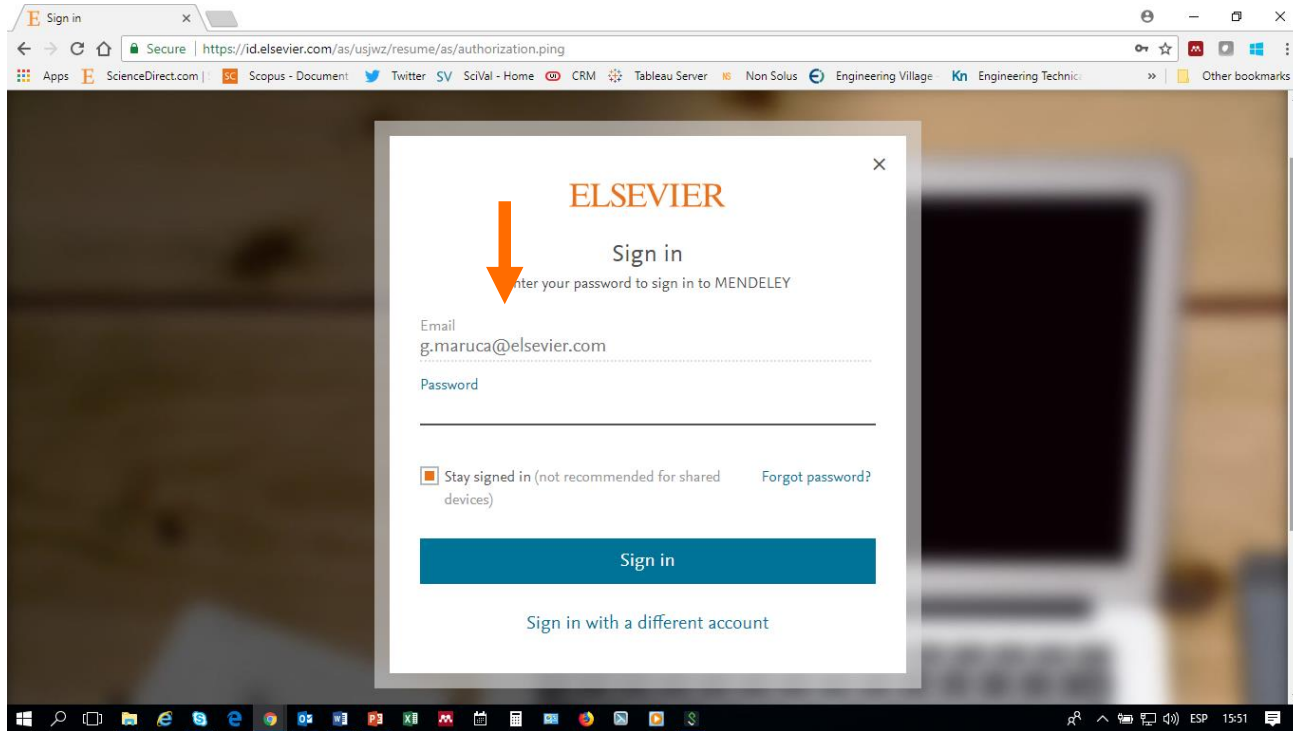

- Biblioteca**: Points to the 'Library' tab in the navigation bar.
- Búsquedas**: Points to the search icon in the navigation bar.
- Alertas**: Points to the notification bell icon in the navigation bar.
- Grupos**: Points to the 'Groups' section in the left sidebar, which is expanded to show a list of groups.

The website interface includes a navigation bar with 'Feed', 'Library', 'Suggest', 'Groups', 'Datasets', 'Careers', 'Funding', 'Search', and a user profile 'Gabriel GM'. The main content area features a post creation form, a 'Discover researchers on Mendeley' section with profiles for Pelayo Munhoz Olea and Christopher Erdmann, and a post by Laura Mesquita in the 'Researcher Academy' group.

www.mendeley.com Biblioteca

The left sidebar contains a navigation menu with the following items:

- All Documents
- Favorites
- My Publications
- Recently Read
- Recently Added
- FOLDERS
 - Create Folder...
 - PDF
 - Tesis
 - UDELAR MENDELEY
 - UNR Mendeley
 - UNR TP1
- GROUPS
- TRASH

The main content area displays a list of documents, each with a star icon, a title, author information, journal information, and a date. The list is sorted by "Added (newest)".

| Title | Author | Journal | Date |
|---|---|---|-------|
| Cytokine pathways and joint inflammation in rheumatoid arthritis | Choy E, Panayi G | New England Journal of Medicine (2001) | 3 Jun |
| Development of switchgrass (<i>Panicum virgatum</i>) as a bioenergy feedstock in the United States | McLaughlin S, Kszos L | Biomass and Bioenergy (2005) | 3 Jun |
| A new consistent chromosomal abnormality in chronic myelogenous leukaemia identified by quinacrine fluorescence ... | Rowley J | Nature (1973) | 3 Jun |
| An integrative theory of prefrontal cortex function | Miller E, Cohen J | Annual Review of Neuroscience (2001) | 3 Jun |
| The Fas counterattack: Fas-mediated T cell killing by colon cancer expressing Fas ligand | O'Connell J, O'Sullivan G, Collins J, et. al. | Journal of Experimental Medicine (1996) | 3 Jun |
| Vaccination with ALVAC and AIDSVAX to prevent HIV-1 infection in Thailand | Rerks-Ngarm S, Pitisuttithum P, Nitayaphan S, et. al. | New England Journal of Medicine (2009) | 3 Jun |
| Mechanisms and Functional Implications of Adult Neurogenesis | Zhao C, Deng W, Gage F | Cell (2008) | 3 Jun |
| T cell tolerance by clonal elimination in the thymus | Kappler J, Roehm N, Marrack P | Cell (1987) | 3 Jun |
| Safety, activity, and immune correlates of anti-PD-1 antibody in cancer | Topalian S, Hodi F, Brahmer J, et. al. | New England Journal of Medicine (2012) | 3 Jun |
| Bcl-2 is an inner mitochondrial membrane protein that blocks programmed cell death | Hockenbery D, Nuñez G, Millman C, et. al. | Nature (1990) | 3 Jun |

At the bottom of the page, the Windows taskbar is visible, showing the system tray with the date and time: **ESP 16:41**.

www.mendeley.com Datasets

www.mendeley.com Búsquedas

Mendeley Feed

Secure <https://www.mendeley.com/newsfeed/#>

Apps ScienceDirect.com Scopus - Document Twitter SV SciVal - Home CRM Tableau Server Non Solus Engineering Village Engineering Technic Other bookmarks

Feed Library Suggest Groups Datasets Careers Funding Search Gabriel GM

Búsquedas

Papers People Groups

Q e.g. Graphene Search

FILTER BY

- All posts

PUBLICATIONS

- Citation updates
- Recently published articles
- Article suggestions

GROUPS

- 10 tips for writing a truly terribl...
- Acceso abierto y Repositorios
- Cambridge Centre for Sustaina...
- Elsevier Author Seminar - Univ...
- Elsevier Author Seminar - Univ...
- Good statistics papers for non...
- Harvard Library Board Reading

Attach documents Attach images

GM Share a post... use @ to mention someone

Followers Post

Discover researchers on Mendeley

Pelayo Munhoz Olea
Universidade de Caxias do Sul
Followed by people you follow
Follow

Christopher Erdmann
North Carolina State University
Followed by people you follow
Follow

Got a question?

<https://www.mendeley.com/newsfeed/#>

Laura Mesquita posted in Researcher Academy group

Trabajo y Financiamiento

| Discipline | Job Type | Location |
|---|-------------------|--------------------------------|
| Agriculture & Biology 4005 | Chemistry 10747 | Medicine 33048 |
| Arts & Humanities 1539 | Dentistry 1468 | Pharmaceutical 23594 |
| Biochemistry, Biophysics & Biomedics 2183 | Engineering 58060 | Physical & Earth Sciences 4591 |

Job Search | Mendeley Careers

mendeley.com/careers/searchjobs/?Keywords=Chemist&radialtown=New+York+City%2C+New+...

Found 7 jobs using the term 'Chemist' within 20 miles of New York City, New York

Keywords: Chemist

Location: New York City, New York

Within 20 miles

Working from home

Discipline

Salary Band

Contract Type

Job Type

Recruiter Type

Search

Senior Quality Control Analytical Chemist

Brooklyn, New York

Competitive

Resume Library

Well Cornell Medicine

Director, Chemistry-TDI

New York, NY, USA

Competitive

Well Cornell Medical College

3 days ago

Computational Chemistry and Biology Opportunities at D. E. Shaw Research

New York City, New York, US

Discover Funding Opportunities

mendeley.com/research-funding/

Feed Library Suggest Groups Datasets Careers Funding Search Gabriel

Discover Find opportunities Browse funders Favorite opportunities

Looking for your next funding opportunity?

Search our index of 21,106 possibilities.

We collect information from 5,411 funders to bring you the latest, most relevant funding opportunities.

Search for funding opportunities

| Research areas | Funding type | |
|---|---|---------------------------------------|
| Medicine 5,585 | Engineering 1,018 | Business, Management and Accou... 707 |
| Social Sciences 5,125 | Agricultural and Biological Sc... 1,015 | Nursing 673 |
| Arts and Humanities 2,615 | Earth and Planetary Sciences 881 | Physics and Astronomy 623 |
| Biochemistry, Genetics and Mol... 1,504 | Computer Science 765 | Neuroscience 578 |
| Environmental Science 1,035 | General 735 | Chemistry 451 |

View all research areas >

Discover Funding Opportunities

mendeley.com/research-funding/

Discover Find opportunities Browse funders Favorite opportunities

Looking for your next funding opportunity?

Search our index of 21,106 possibilities.

We collect information from 5,411 funders to bring you the latest, most relevant funding opportunities.

Search for funding opportunities

| Research areas | Funding type | |
|------------------------------|---|---|
| Travel and Conferences 1,022 | Prizes 2,951 | Fellowships, scholarships or L... 4,569 |
| Equipment and facilities 79 | Contract, tender or cooperativ... 1,692 | Programs and projects 3,558 |
| Artistic pursuit 585 | Research and publications 6,643 | |

Featured funders in Social Sciences

| | | | | | |
|------|--------------------------------------|-----------------|------|---------------------------------------|---------------|
| HCOW | Humanities Council of Washington, DC | 4 opportunities | ADEA | American Dental Education Association | 1 opportunity |
|------|--------------------------------------|-----------------|------|---------------------------------------|---------------|

The main content area features a search bar with the text "Search for funding opportunities". Below the search bar, a sidebar titled "Refine results" is highlighted with an orange border. This sidebar contains several filter categories:

- Research area: Filter by name of research area (with a search icon).
 - Agricultural and Biological Sciences: 2
 - Arts and Humanities: 12
 - Biochemistry, Genetics and Molecular ...: 4
 - Business, Management and Accounting: 1
 - Chemical Engineering: 1
 - Show more
- Funding type
- Country of citizenship
- Amount
- Application deadline
- Applicant type
- Funder

The main results area displays "79 funding opportunities" and is filtered by "Equipment and facilities". A "Last updated" dropdown menu is visible. The results list includes:

- OR/WA State-wide Wildlife Resource Management Program**: 44 days left to apply. Includes filters for "Local or State Government", "Non-profit Organization", and "Academic Institution".
- U.S. Bureau of Land Management**: Deadline: July 17th 2020 • Amount: Up to 300,000 USD with total funding of 4,000,000 USD • Funding type: Equipment and facilities. Includes a "Favorite" button.
- General Operating Support**: 67 days left to apply. Includes a "Favorite" button.
- Center of Excellence Equipment Grants**: Deadline not specified. Includes a "Favorite" button.
- Intent-Based Networking for the Enterprise**: Deadline not specified. Includes filters for "Non-profit Organizations" and "Graduate Students".

The Windows taskbar at the bottom shows the system tray with the date and time: "ESP 17:02".

Gabriel Maruca - Mendeley

mendeley.com/profiles/gabriel-maruca/

Gabriel Maruca [Edit](#)

2 Followers | 73 Following

Add your title

Customer Consultant [Edit](#)

Elsevier [Edit](#)

How does my profile look to others?

[Overview](#) [Impact](#) [Publications](#) [Network](#)

About [Edit](#)

Add a short description of what you are currently working on

Other profiles

ORCID
orcid.org/0000-0001-6491-423X

Scopus
Connect your Scopus author ID

Personal website
No personal website yet

Groups

Researcher Academy

Research Tools
Computer Science

Mendeley Desktop

Opciones de Archivos, Edición, Vista, Herramientas y Ayuda

Carpetas fijas y Generadas por el usuario

Referencias bibliográficas

No documents selected

Nombre de Autores

Mendeley Desktop
File Edit View Tools Help

Add Folders Related Sy Help

All Documents Edit Settings

| Authors | Title | Year | Published In | Added |
|--|--|------|----------------------|--------|
| Dabos, M. | Crisis bancaria y medicon del riesgo de default: Metodos y el caso de los bancos cooperativos en la Argentina | 1998 | Desarrollo Economico | mai 30 |
| Tommasi, M. | Instituciones y resultados fiscales | 1998 | Desarrollo Economico | mai 30 |
| Corbacho, A.L. | Reformas constitucionales y modelos de decision en la democracia Argentina, 1984-1994 | 1998 | Desarrollo Economico | mai 30 |
| Russell, R.; Tokatlán, J.G. | The place of Brazil in Argentina's foreign policy El Lugar del Brasil en la Política Exterior de la Argentina: La Vision ... | 2002 | Desarrollo Economico | mai 30 |
| Bouzas, R.; Ffrench-Davis, R. | Globalization and national politics Globalización y políticas nacionales: ¿Cerrando el círculo? | 2005 | Desarrollo Economico | mai 30 |
| Chudnovsky, D.; Lopez, A.; Pupato, G.; Rossi, G. | Survival in the convertibility. Innovation, transnational corporations and productivity in the manufacturing indust... | 2004 | Desarrollo Economico | mai 30 |
| Aboy, R. | The "right hand of housing". Opions and social demand in Pronist times El "derecho a la vivienda". Opiniones y de... | 2004 | Desarrollo Economico | mai 30 |
| Hora, R. | On the commercialisation of the land: the negotiations of Juan Jose and Nicolas de Anchorena (1810-1865) Del c... | 2005 | Desarrollo Economico | mai 30 |
| Barros, R. | Person alizacion y controles institucionales: Pinochet, la junta militar y la constitucion de 1980 | 2001 | Desarrollo Economico | mai 30 |
| Gallani, S.; Heymann, D.; Tommasi, M. | Frustrated expectations: The cycle of convertibility Expectativas frustradas: El ciclo de la convertibilidad | 2003 | Desarrollo Economico | mai 30 |
| de Pablo, J.C. | Guido di Tella, author Guido Di Tella, Autor | 2002 | Desarrollo Economico | mai 30 |
| Buonuomo, J. | The party of consumers. Advertising, consumption and class culture in the Argentine socialist press, between the... | 2016 | Desarrollo Economico | mai 30 |
| González, L.; Mamone, I. | The political economics of federal distribution of public works in Argentina La economía política de la distribució... | 2011 | Desarrollo Economico | mai 30 |
| Hora, R. | The evolution of inequality in 19th century Argentina: An agenda under construction La evolucion de la desiguald... | 2007 | Desarrollo Economico | mai 30 |
| Serulnikov, S. | A colonial society crisis: Collective identities and political representation in the city of Charcas (18th century) Cri... | 2009 | Desarrollo Economico | mai 30 |
| Walter, J. | Multichain strategies and multilevel modalities of organizing | 2011 | Desarrollo Economico | mai 30 |

Filter by Authors

All
Aad, G.
Aarts, A.A.
Abajyan, T.
Abbott, B.
Abdalla, F.C.
Abdallah, J.
Abdel Khalek, S.
Abdelalim, A.A.
Aldinov, O.
Abelovich, H.
Aben, R.
Abi, B.
Abohassani, H.
Aboins, M.
Abouzeid, O.S.
Aboy, R.

Mendeley Desktop. Archivo

- Agregar Archivo
- Agregar Carpeta
- Watch Folder
- Add Entry Manually
- Importar archivos
- Fusionar Documentos
- Borrar Documentos
- Quitar Docs de la carpeta
- Renombrar Docs
- Sincronizar Biblioteca (Versión Web)
- Desloguearse
- Salir

Mendeley Desktop. Edición

- Deshacer Edición de Doc
- Rehacer
- Encontrar
- Cortar
- Copiar
- Copiar como
- Pegar
- Elegir Todo
- Nueva Carpeta
- Nuevo Grupo
- Renombrar Carpeta
- Remover Carpeta

Mendeley Desktop. Vistas

- Ver en formato Citas
- Ver como Tabla
- Formato de Cita
- Estilo de Barra de Herramientas
- Mostrar detalles de Documentos

Mendeley Desktop. Herramientas

- Invitar Colegas
- Instalar/ desinstalar Web Importer (sirve para importar txt PDF de otras fuentes)
- Instalar/Desinstalar Word Plugin (Sirve para Citas y bibliografía)
- Chequear Docs Duplicados
- Opciones

| Author | Title | Year | Journal | Page |
|---------------------------------------|---|------|----------------------|--------|
| Galiani, S.; Heymann, D.; Tommasi, M. | Frustrated expectations: The cycle of convertibility Expectativas frustradas: El ciclo de la convertibilidad | 2003 | Desarrollo Economico | mai 30 |
| González, L.; Mamone, I. | The political economics of federal distribution of public works in Argentina La economía política de la distribución federal... | 2011 | Desarrollo Economico | mai 30 |
| Hora, R. | On the commercialisation of the land: the negotiations of Juan Jose and Nicolas de Anchorena (1810-1865) Del co... | 2005 | Desarrollo Economico | mai 30 |
| Hora, R. | The evolution of inequality in 19th century Argentina: An agenda under construction La evolución de la desigualda... | 2007 | Desarrollo Economico | mai 30 |
| Russell, R.; Tokatlan, J.G. | The place of Brazil in Argentina's foreign policy El Lugar del Brasil en la Política Exterior de la Argentina: La Vision del O... | 2002 | Desarrollo Economico | mai 30 |
| Serulnikov, S. | A colonial society crisis: Collective identities and political representation in the city of Charcas (18th century) Crisi... | 2009 | Desarrollo Economico | mai 30 |
| Tommasi, M. | Instituciones y resultados fiscales | 1998 | Desarrollo Economico | mai 30 |
| Walter, J. | Multichain strategies and multilevel modalities of organizing the citrus producers of Rio de la Plata Basin Estrategias m... | 2011 | Desarrollo Economico | mai 30 |

Mendeley Desktop. Ayuda

- Guías de Ayuda
- WebSite Mendeley
- FAQ's
- Contacto Soporte
- Solicitar Características
- Chequear Actualizaciones
- Crear Backup
- Aplicar Backup
- Resetear Mendeley Desktop
- Acerca de Mendeley Desktop

| Author | Title | Year | Category | Date |
|---|---|------|----------------------|--------|
| Chernovsky, D.; Lopez, A. P.; Pujato, G.; Rossi, G. | | | | |
| Corbacho, A.L. | | | | |
| Dabos, M. | | | | |
| de Pablo, J.C. | | | | |
| Galliani, S.; Heymann, D.; Tommasi, M. | | | | |
| González, L.; Mamone, I. | The political economics of federal distribution of public works in Argentina La economía política de la distribución federal... | 2011 | Desarrollo Economico | mai 30 |
| Hora, R. | On the commercialisation of the land: the negotiations of Juan Jose and Nicolas de Anchorena (1810-1865) Del co... | 2005 | Desarrollo Economico | mai 30 |
| Hora, R. | The evolution of inequality in 19th century Argentina: An agenda under construction La evolucion de la desigualda... | 2007 | Desarrollo Economico | mai 30 |
| Russell, R.; Tokatlian, J.G. | The place of Brazil in Argentina's foreign policy El Lugar del Brasil en la Política Exterior de la Argentina: La Vision del O... | 2002 | Desarrollo Economico | mai 30 |
| Serulnikov, S. | A colonial society crisis: Collective identities and political representation in the city of Charcas (18th century) Crisi... | 2009 | Desarrollo Economico | mai 30 |
| Tommasi, M. | Instituciones y resultados fiscales | 1998 | Desarrollo Economico | mai 30 |
| Walter, J. | Multichain strategies and multilevel modalities of organizing the citrus producers of Rio de la Plata Basin Estrategias m... | 2011 | Desarrollo Economico | mai 30 |

<https://www.instagram.com/laselsevier/?hl=es>

Estamos también en

Instagram

@laselsevier

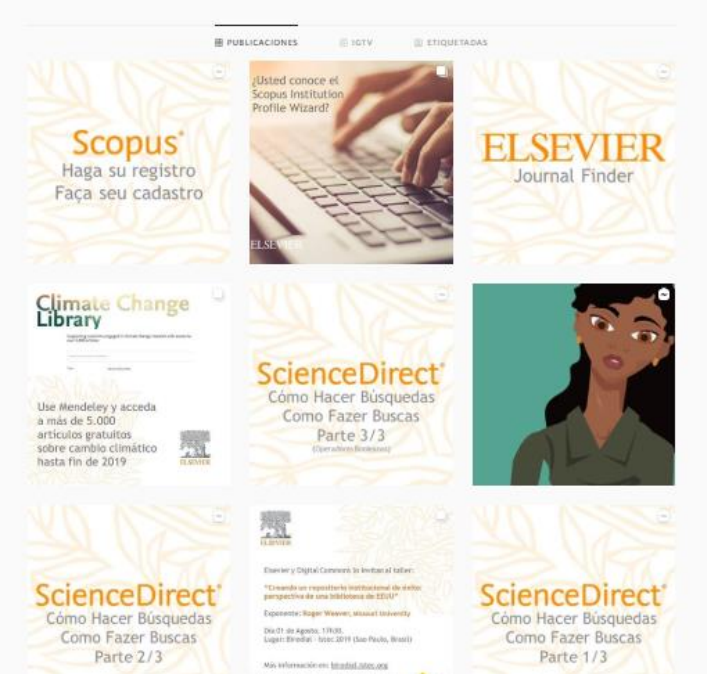

PUBLICACIONES 101V ETIQUETADAS

¿Listed conoce el Scopus Institution Profile Wizard?

Scopus
Haga su registro
Faça seu cadastro

ELSEVIER
Journal Finder

Climate Change Library

Use Mendeley y acceda a más de 5.000 artículos gratuitos sobre cambio climático hasta fin de 2019

ScienceDirect
Cómo Hacer Búsquedas
Como Fazer Buscas
Parte 3/3
(Operación Búsqueda)

ScienceDirect
Cómo Hacer Búsquedas
Como Fazer Buscas
Parte 2/3

Elsevier y Digital Commons se unieron al taller: "Creando un repositorio institucional de datos pangeográfico de una biblioteca de EE.UU."
Exponente: Roger Warren, Miami University
Del 21 de Agosto, 17:00h
Lugar: Brasilia - 10/06/2019 (Sao Paulo, Brasil)
Más información en: libr@lib.elsevier.com

ScienceDirect
Cómo Hacer Búsquedas
Como Fazer Buscas
Parte 1/3

ELSEVIER

Thank you

g.maruca@elsevier.com

<https://journalfinder.elsevier.com/>

<https://www.readyforscopus.com/>

<https://www.instagram.com/lasevlier/?hl=es>

RSS LAS South
2020

